Configuring Google Vault Users in Hold with GAT Flow

Google Vault · https://gatlabs.com/knowledge/tech-tips/configuring-google-vault-holds-with-gat-flow/

Efficient User Management: Google Vault Actions to Set up Users on Hold

GAT Flow is a user management tool that empowers Google Admins within the domain to efficiently handle tasks such as onboarding, offboarding, and user modifications.

The admins can set up many automated actions to be taken on one or bulk users at once.

One of the actions that can be taken for this **can be found at: Vault.google.com**

1. Select action

This action can be set up in normal workflow, event, or recurring workflow.

Create the workflow you want. In choosing actions click on the **(+) button** (1) and then click the **Add action** button (2)

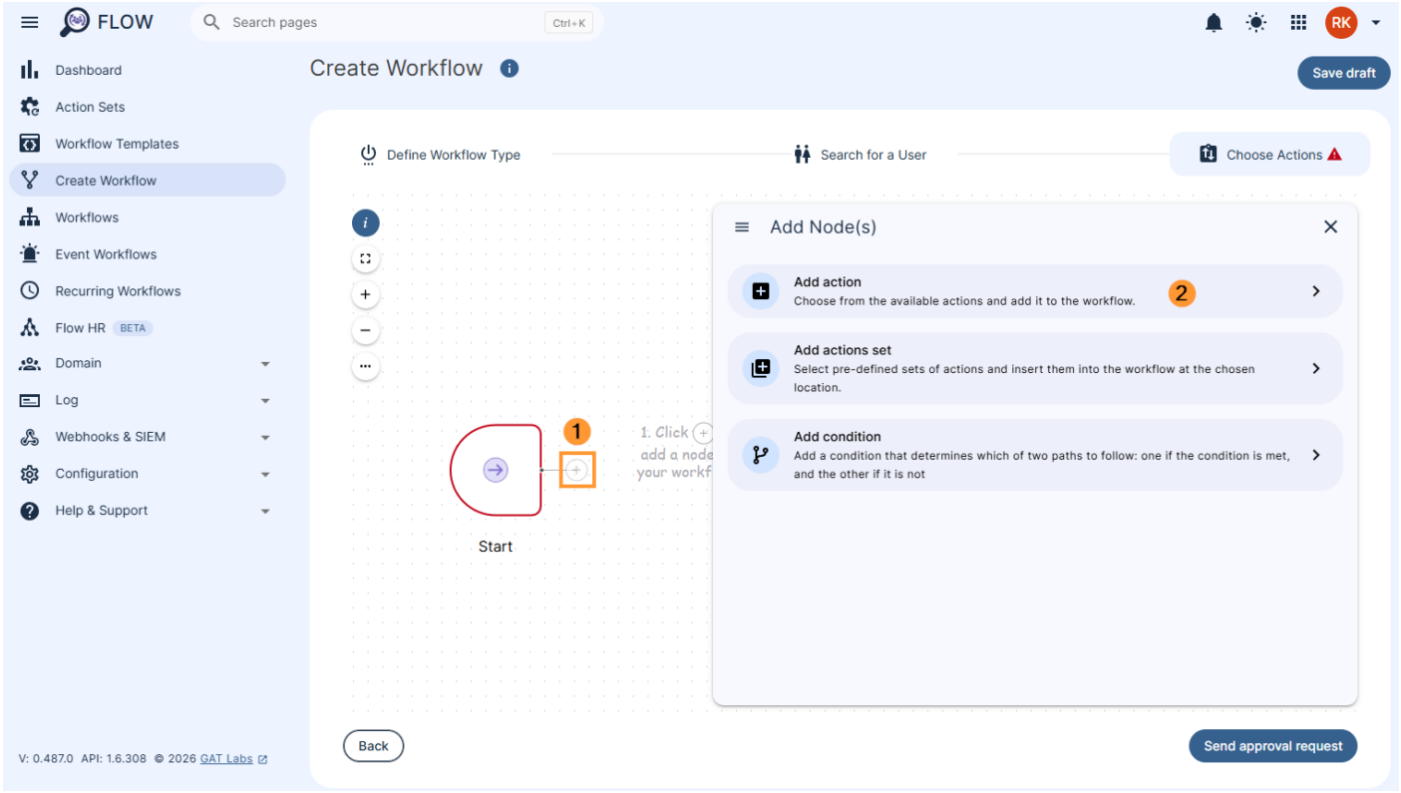

The Actions available actions will be displayed. Search and select the action **Set Google Vault hold**, you can then double click the action node to configure the settings.

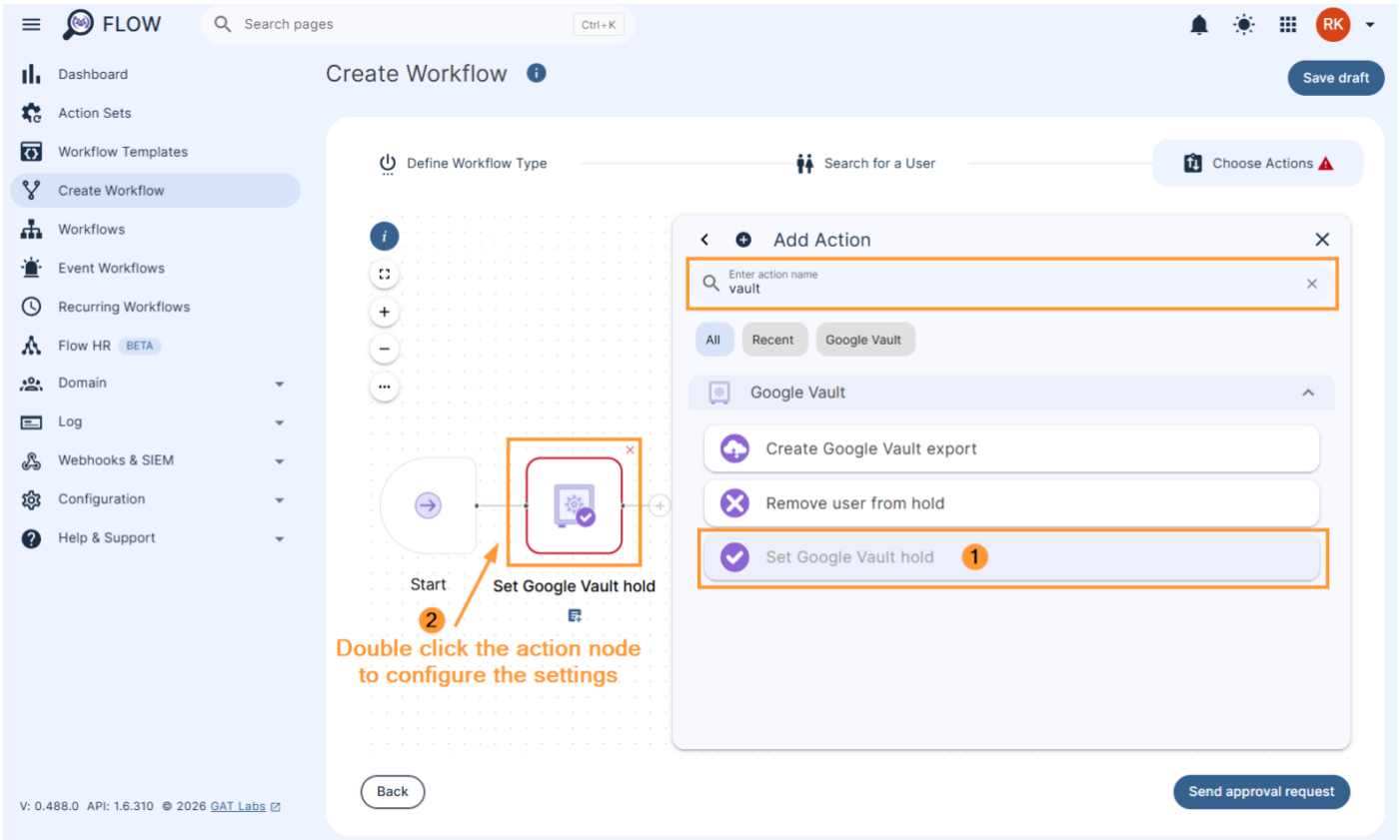

When the action is selected fill in the required details.

Configuring Google Vault Holds for workflow users.

2. Result

Finally, when the workflow is ready click on: **Send approval request.**

When the request is approved, the workflow will be executed and the Google vault hold set up.

Related Posts

- Removing Google Vault Holds with GAT Flow
- Streamlining Google Vault Exports with GAT Flow